Automating Employee Data in ServiceNow

1. Introduction

Project Title: Automating Employee Data in ServiceNow

Objective:
The aim of this project is to automate the management of employee information using the ServiceNow platform. Instead of manually maintaining employee records, ServiceNow allows organizations to store, manage, and automate employee data efficiently.

Benefits:

- Reduces manual work
- Improves data accuracy
- Faster employee data processing
- Easy access to employee records

Scope of the Project:

- Create a table to store employee data
- Design forms for data entry
- Automate employee record processing
- Test the automation workflow

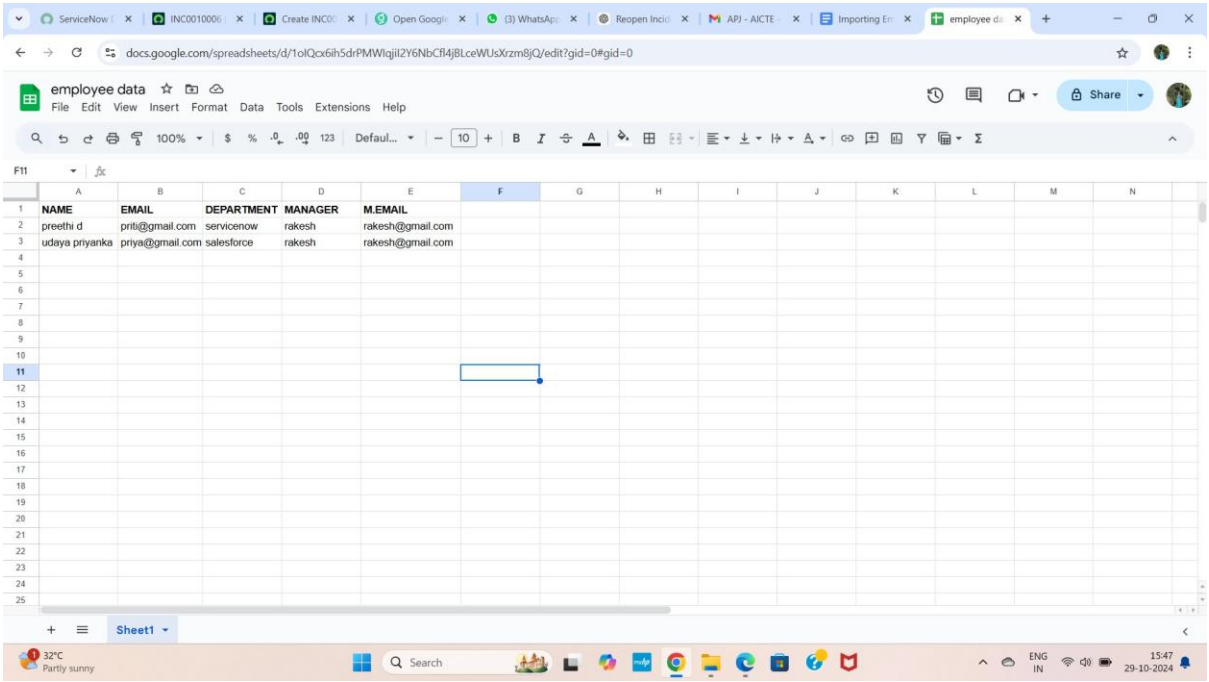

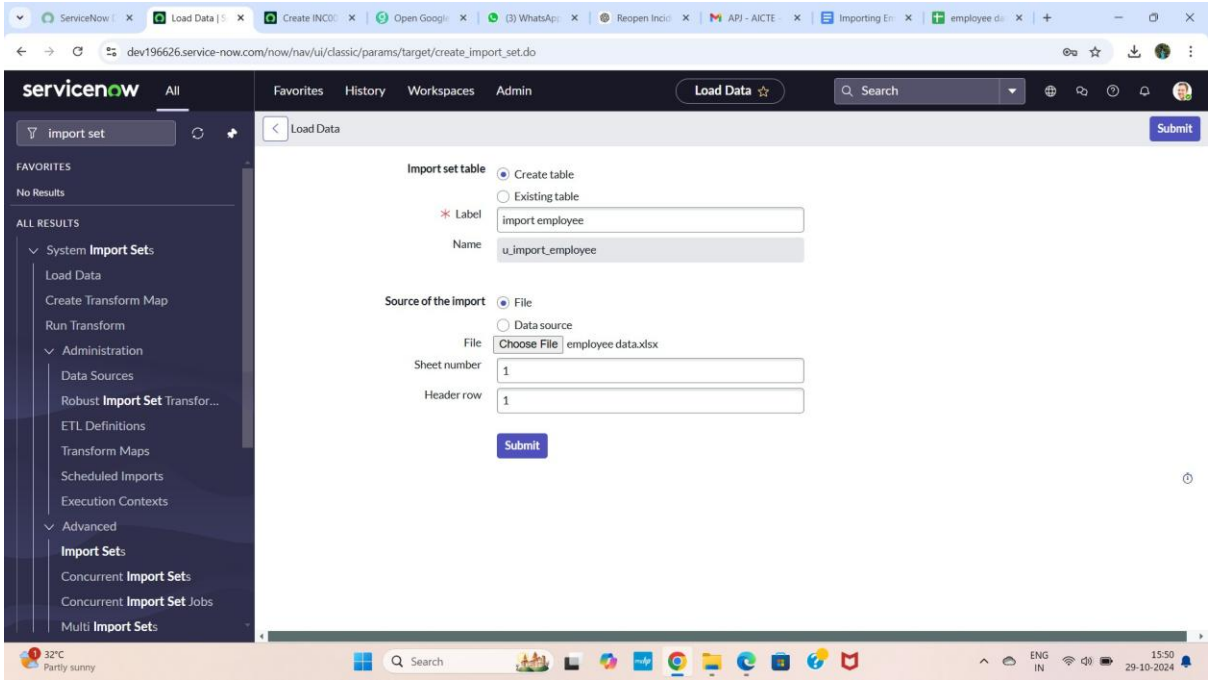

2. Creating an Employee Table

The first step is to create a table to store employee details.

Steps:

1. Log in to the ServiceNow platform.
2. Navigate to **System Definition → Tables**.
3. Click **New** to create a new table.
4. Enter the table name:
   Employee Data
5. Add the following fields:

Field Name	Type
Employee ID	String
Name	String
Email	Email
Department	String

Field Name	Type
Joining Date	Date

6. Click **Submit** to create the table.

This table will store all employee information in the system

3. Creating a Form for Employee Data Entry

A form allows users to enter employee details easily.

Steps:

1. Open the **Employee Data table**.
2. Click **Configure → Form Design**.
3. Add the fields created earlier:
    - Employee ID
    - Name
    - Email
    - Department
    - Joining Date
4. Arrange the fields properly on the form.
5. Click **Save**.

Now users can enter employee details using this form.

4. Automating Employee Data Using Flow Designer

Automation can be implemented using the **Flow Designer** feature in ServiceNow.

Steps:

1. Open **Flow Designer**.
2. Click **New Flow**.
3. Name the flow:
   Employee Data Automation.
4. Select a **Trigger** such as:
   - When a new employee record is created.
5. Add actions like:
   - Send notification to HR
   - Create onboarding tasks
   - Update employee department records
6. Save and activate the flow.

This ensures that whenever a new employee record is created, the system automatically performs the defined actions.

5. Testing and Results

After creating the automation, the system must be tested.

Testing Steps:

1. Open the Employee Data form.
2. Create a new employee record.
3. Enter all required details.
4. Submit the form.
5. Check if the automation is triggered.

Expected Results:

- Employee data is stored in the table.
- HR receives a notification.
- An onboarding task is created automatically.

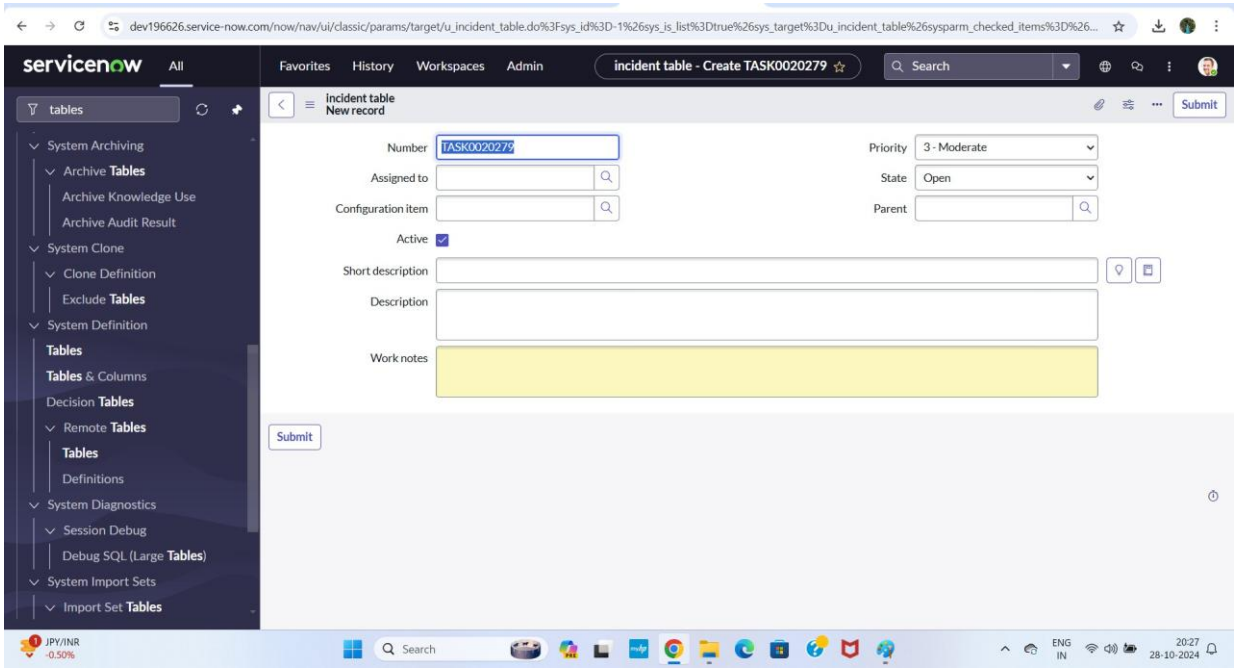

Conclusion:

The project demonstrates how ServiceNow can automate employee data management. Automation improves efficiency, reduces manual errors, and helps organizations manage employee information more effectively.